

Dossier CMP Arles : 783

Page/Sheet 1/8

Client / Customer : AIR LIQUIDE AGS GmbH



Engineered System N° :

1 RESERVOIR DE STOCKAGE LIN 1000MT

1 X 1000MT LIN STORAGE TANK

ITEM B 72001

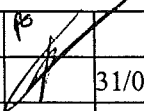
TUBULURE INTERIEURE Y (DN150)
INTERNAL NOZZLE Y

1		31/01/05	HONNONS		31/01/05	HULIN		31/01/05	LEBOUCQ		
EDITION EDITION N°	REFERENCE CLIENT REF.	DATE	NOM NAME	SIGN.	DATE	NOM NAME	SIGN.	DATE	NOM NAME	SIGN.	ETAT D'AVANC. STATUS
		REDACTEUR DRAWN UP BY			VERIFICATEUR CHECKED BY			APPROBATEUR APPROVED BY			

Projet : **ASU No.9 KOSICE**
ProjectClassement CMP Arles :
CMP Arles document N°**783-116.Y**

Ce document est la propriété de CMP Arles. Il ne pourra sans autorisation écrite être utilisé ou communiqué à des tiers, toutes précautions utiles seront prises pour éviter sa divulgation.

This document is the property of the CMP Arles. It may not be used or transmitted to third parties without the written consent of the company.
All necessary precautions shall be taken to avoid disclosure.

Dossier CMP Arles : 783

Page/Sheet 2/8

Client / Customer : AIR LIQUIDE AGS GmbH

Plan N° : 783-116.Y

INDICE DE REVISION: 0/ / / / / / /
revision number

[illegible]

OBJET DES MODIFICATIONS

Subject of modifications

[illegible]

Ce document est la propriété de CMP Arles. Il ne pourra sans autorisation écrite être utilisé ou communiqué à des tiers, toutes précautions utiles seront prises pour éviter sa divulgation.

This document is the property of the CMP Arles. It may not be used or transmitted to third parties without the written consent of the company.

Dossier CMP Arles : 783

Page/Sheet 3/8

Client / Customer : AIR LIQUIDE AGS GmbH

Engineered System N° :

Rev 0

Plan N° : 783-116.Y

ELEVATION VIEW

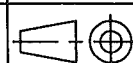
Echelle/Scale
1/100

Welded joints J1 to J6 see WPS on page 7

For partlists see page 8

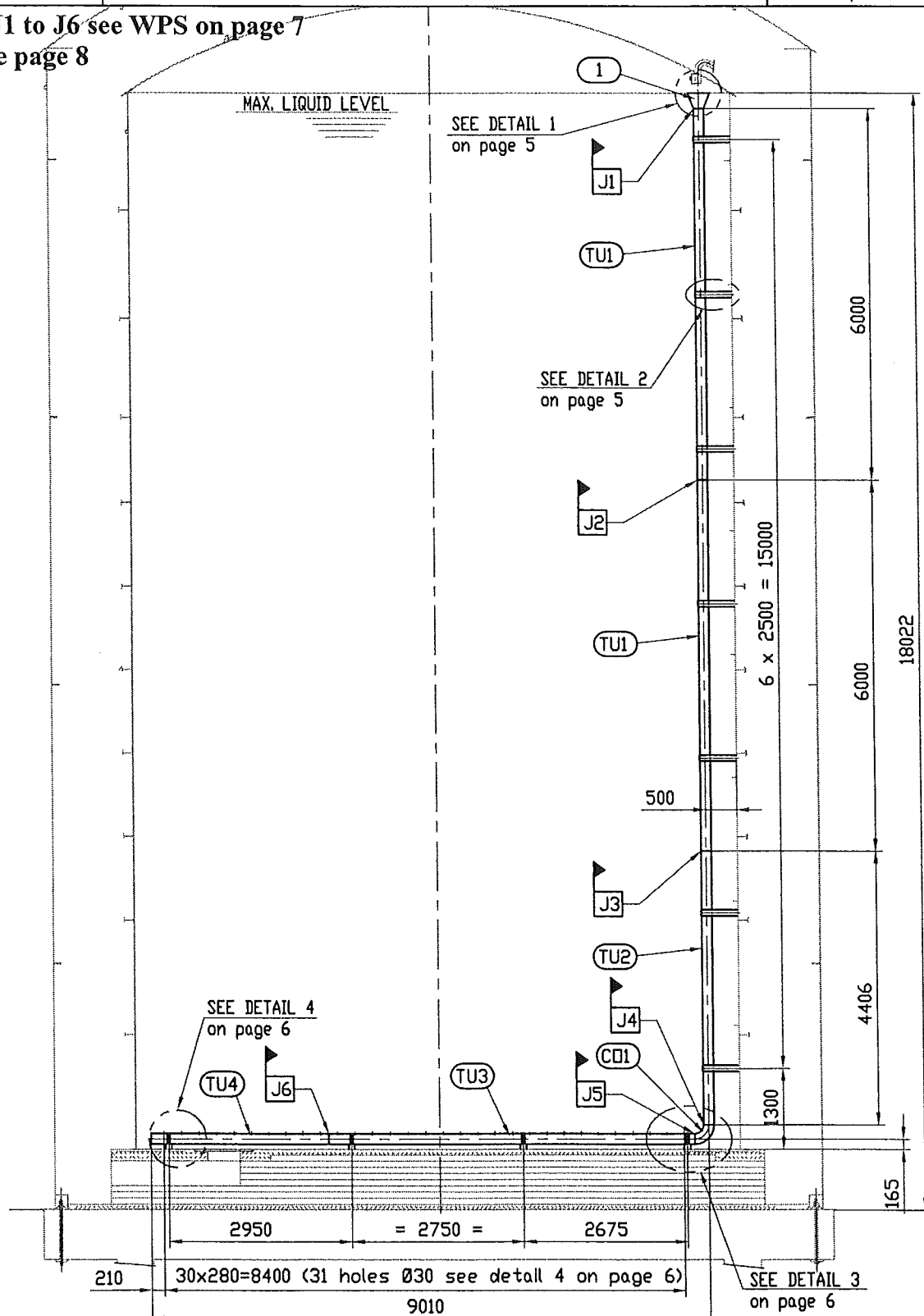

Ce document est la propriété de CMP Arles. Il ne pourra sans autorisation écrite être utilisé ou communiqué à des tiers, toutes précautions utiles seront prises pour éviter sa divulgation.

This document is the property of the CMP Arles. It may not be used or transmitted to third parties without the written consent of the company.

All necessary precautions shall be taken to avoid disclosure.

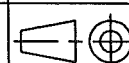
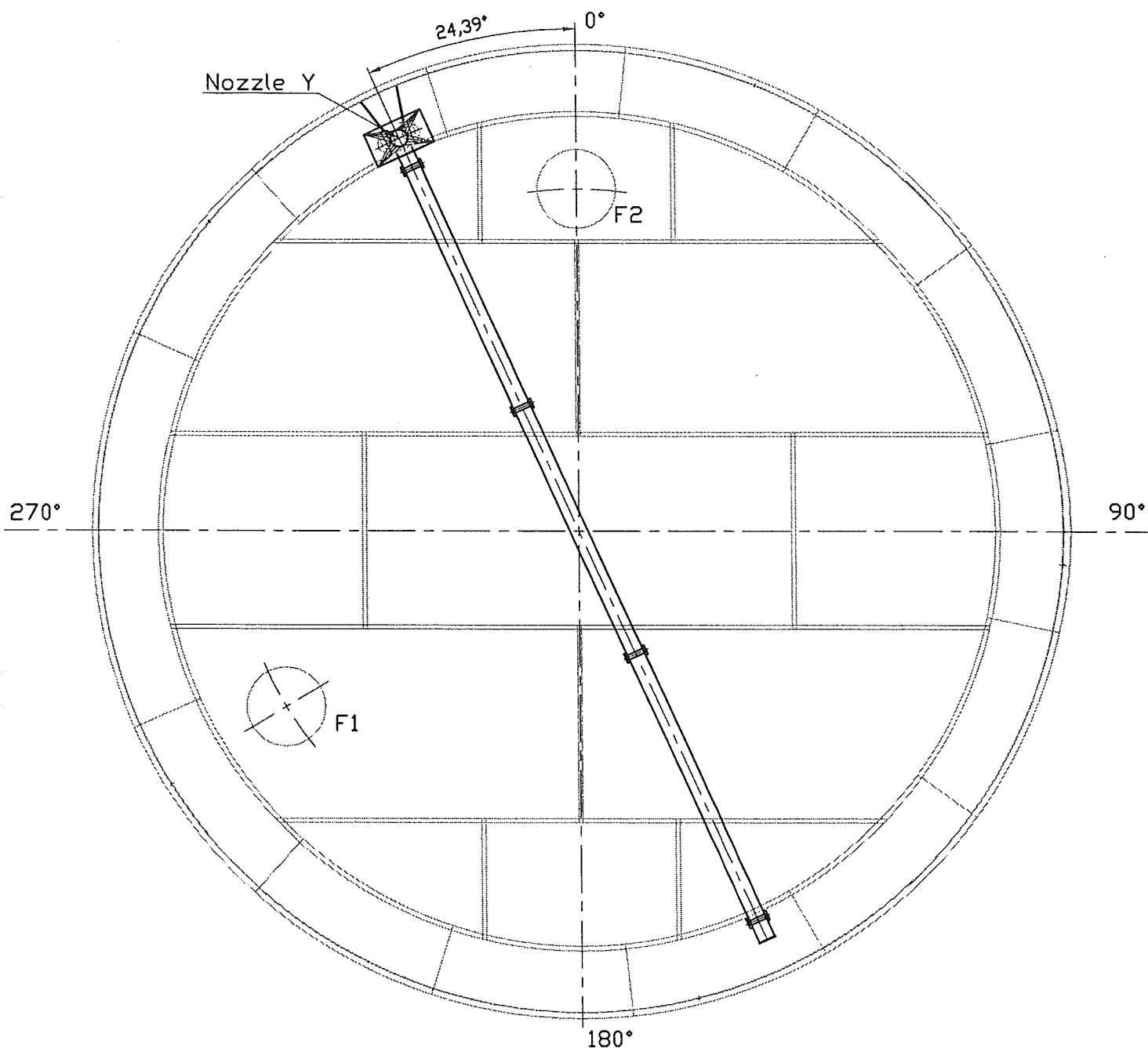
Dossier CMP Arles : 783**Client / Customer : AIR LIQUIDE AGS GmbH****Engineered System N° :****Page/Sheet 4/8****Rev 0****Plan N° : 783-116.Y****ORIENTATION VIEW****Echelle/Scale****1/60**

Ce document est la propriété de CMP Arles. Il ne pourra sans autorisation écrite être utilisé ou communiqué à des tiers, toutes précautions utiles seront prises pour éviter sa divulgation.

This document is the property of the CMP Arles. It may not be used or transmitted to third parties without the written consent of the company.

All necessary precautions shall be taken to avoid disclosure.

Dossier CMP Arles : 783

Page/Sheet 5/8

Client / Customer : AIR LIQUIDE AGS GmbH

Engineered System N° :

Rev 0

Plan N° : 783-116.Y

DETAILS 1 & 2

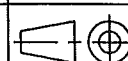
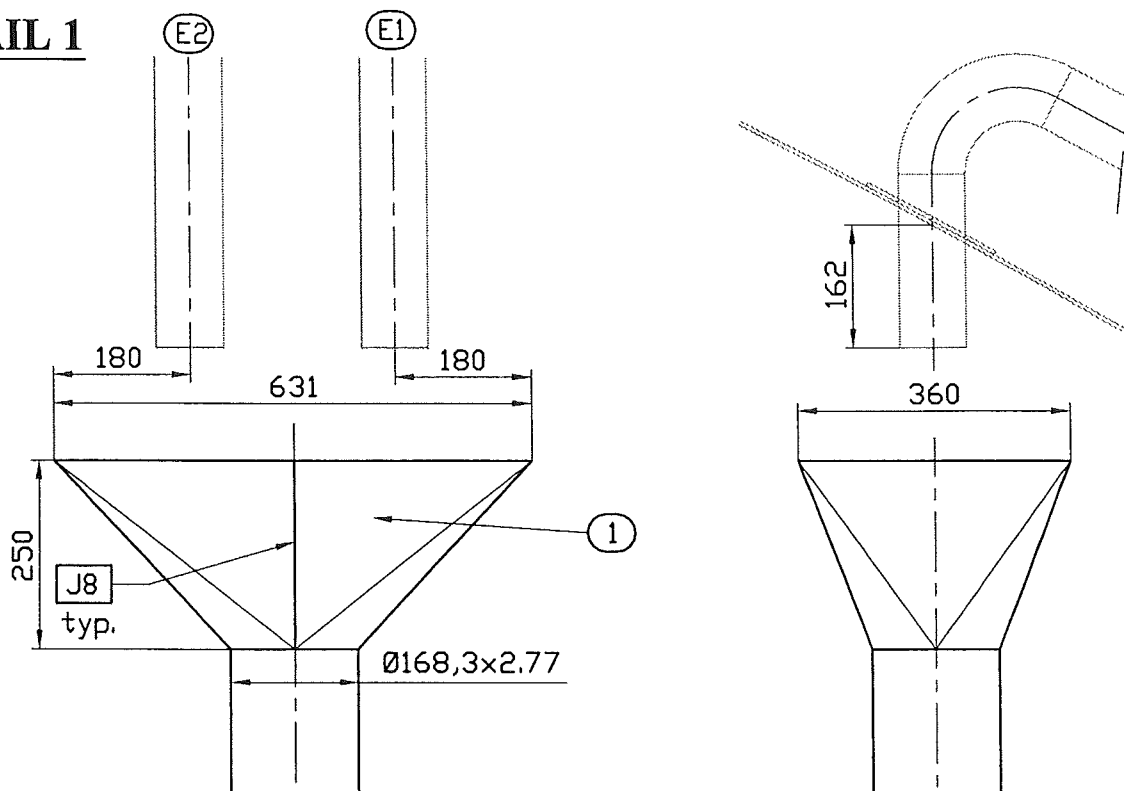
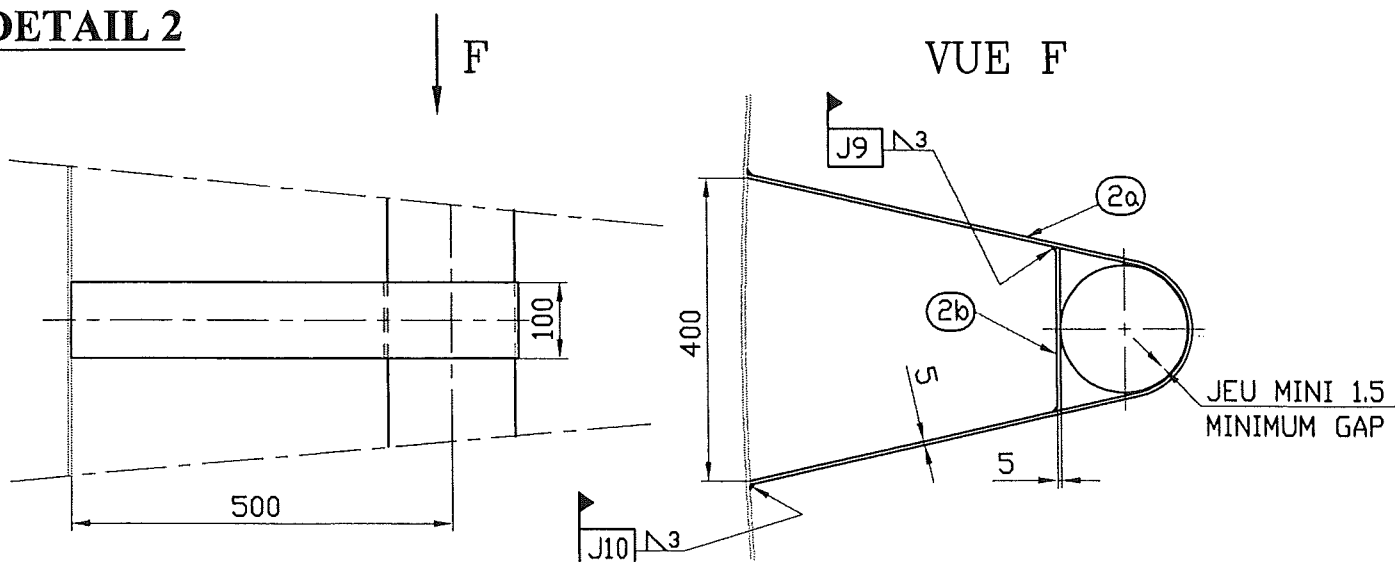
 Echelle/Scale
/**DETAIL 1****DETAIL 2****Welded joints J8 to J10 see WPS on page 7****For partlists see page 8**

Ce document est la propriété de CMP Arles. Il ne pourra sans autorisation écrite être utilisé ou communiqué à des tiers, toutes précautions utiles seront prises pour éviter sa divulgation.

This document is the property of the CMP Arles. It may not be used or transmitted to third parties without the written consent of the company.

All necessary precautions shall be taken to avoid disclosure.

Dossier CMP Arles : 783

Page/Sheet 6/8

Client / Customer : AIR LIQUIDE AGS GmbH Engineered System N° :

Rev 0

Plan N° : 783-116.Y

SECTION A-A / DETAILS 3 & 4

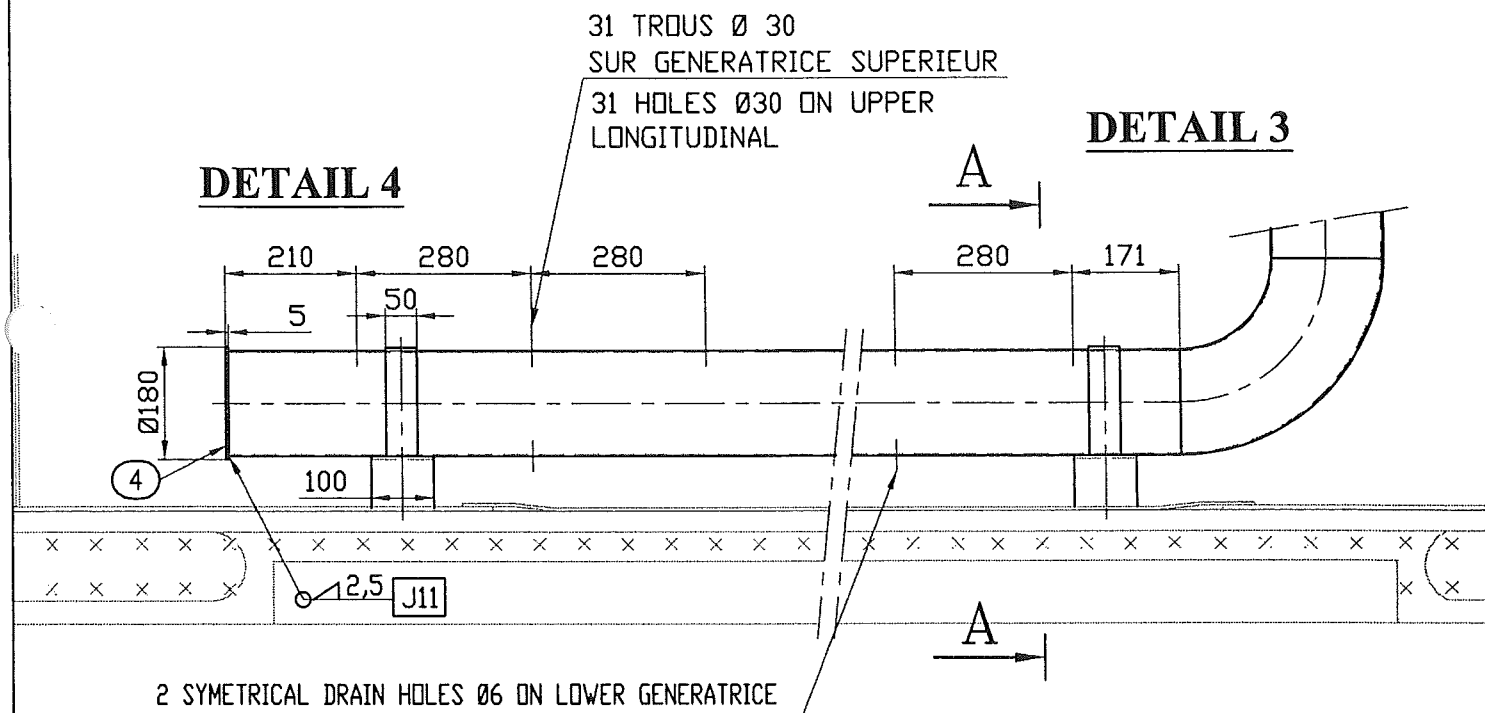
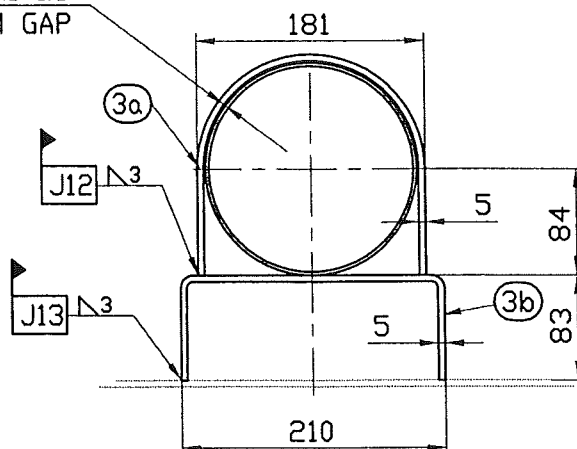
Echelle/Scale
/**SECTION A-A**JEU MINI 1.5
MINIMUM GAP

Welded joints J11 to J13 see WPS on page 7

For partlists see page 8

Ce document est la propriété de CMP Arles. Il ne pourra sans autorisation écrite être utilisé ou communiqué à des tiers, toutes précautions utiles seront prises pour éviter sa divulgation.

This document is the property of the CMP Arles. It may not be used or transmitted to third parties without the written consent of the company.
All necessary precautions shall be taken to avoid disclosure.

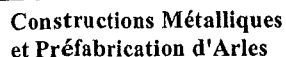

Mail: contact@comparles.com

Mail: cryo.soissons@cmparles.com

Rev 0

Engineered System N° :

PART LIST/PACKING LIST

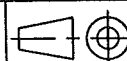

Echelle/Scale

S/E.I		NOZZLE Y SUB-ASSEMBLY INCLUDING ITEMS			8	
1	2	DEMI-TREMIE (half-hopper) Thk.5	A240 304*	/		
		PIECES LIVREES NON ASSEMBLEES ITEMS DELIVERED IN SEPARATES PARTS				
2a	7	TOLE (plate) 1296x100x5	A240 304*	3.1b	37	
2b	7	TOLE (plate) 216x100x5	A240 304*	/	6	
3a	4	COLLIER (collar) 446x50x5	A240 304*	/	4	
3b	4	TOLE (plate) 356x100x5	A240 304*	3.1b	6	
4	1	TOLE (plate) Ø180 Thk.5	A240 304*	/	1	
TU1	2	TUBE (pipe) RS 6" sch 5S lg:6000	A312 TP304L *	/	136	
TU2	1	TUBE (pipe) RS 6" sch 5S lg:5000 (1)	A312 TP304L *	/	57	
TU3	1	TUBE (pipe) RS 6" sch 5S lg:6000	A312 TP304L *	/	78	
TU4	1	TUBE (pipe) RS 6" sch 5S lg:3400 (1)	A312 TP304L *	/	39	
CO1	1	COUDE (elbow) RS 6" sch 5S LR 90°	A403 WP304L *	/	4	
		(1) including an overlength of 500 mini	* or equivalent		376	
REP	Qté	DENIGNATION	rev	NORME/NUANCE	ENI0204	POIDS NET kg CERTIF N° o
ITEM	Odv	DENIGNATION	rev	NORM/MATERIAL	CERTIF	NET WHEIGHT VISA EXP

SUPPLY BY CMP Arles

Ce document est la propriété de CMP Arles. Il ne pourra sans autorisation écrite être utilisé ou communiqué à des tiers, toutes précautions utiles seront prises pour éviter sa divulgation.

This document is the property of the CMP Arles. It may not be used or transmitted to third parties without the written consent of the company.